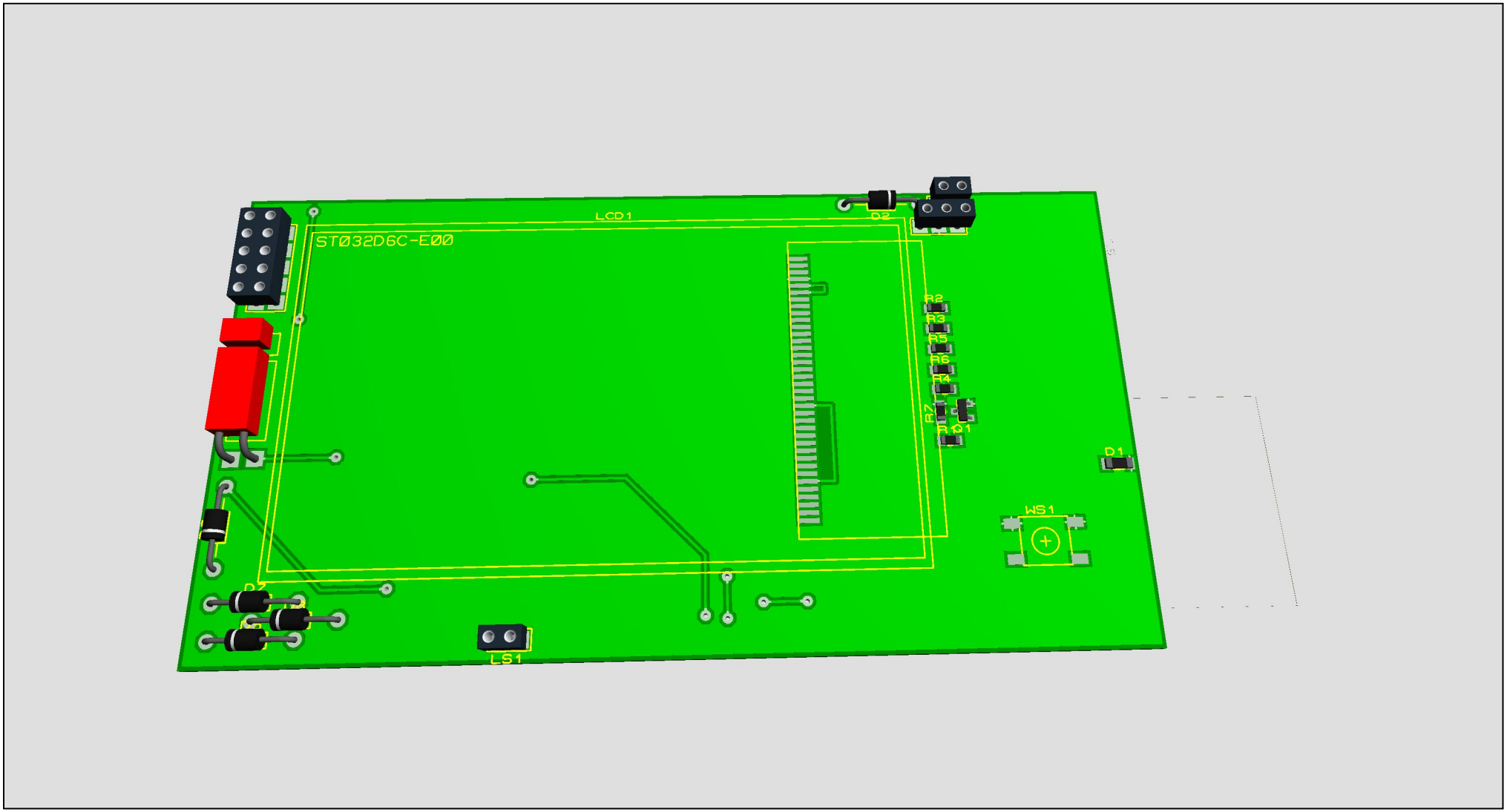
LCD1
ST032D6C-E00
D2
R2
R3
R5
R6
R4
R7
R8
R10
D1
WS1
D3
LS1