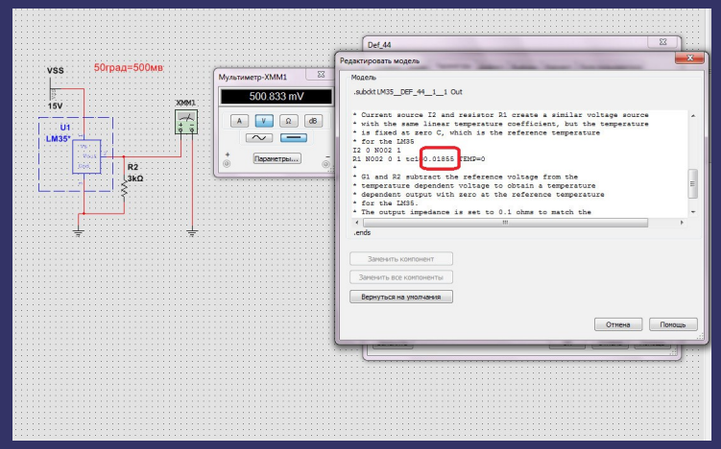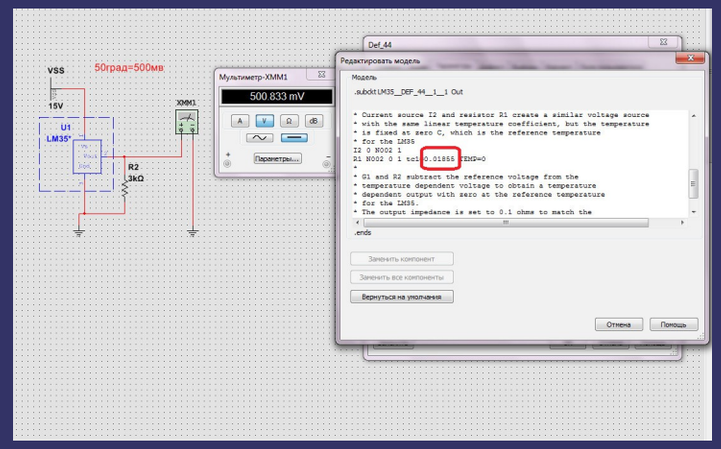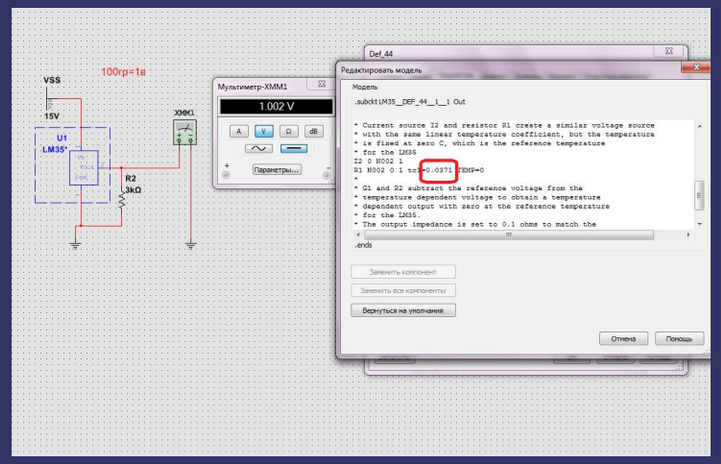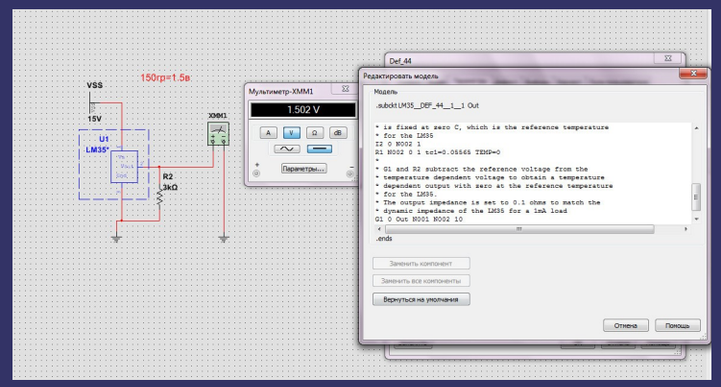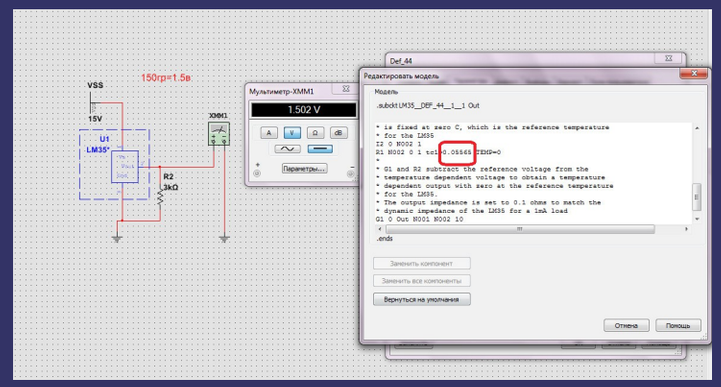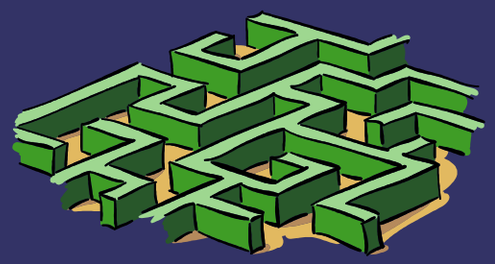Установка температуры на модель датчика температуры LM35 при установке число 0,000371 это 1 градус,равен10мв (умножаем на заданную температуру)